

# Allegro Scherzoso

Caesar Cui  
(1835 - 1918)

(M.M.  $\text{♩} = 72$ )  
Allegro

1 *mf* 2 3 4 5

6 *f* 7 8 9 10 *mf* 11

12 13 14 15 16 *f*

17 *mp* 18 19 20 21 *p* 22

23 24 25 26 27 28 (9)

29 30 31 32 33 34

35 36 37 38 39 40

41 (9) 42 43 44 45

46 47 48 49 50

51 52 53 54 55 56 57 *p*

58 59 60 61 62 63 64

Semplice (♩ = 52) 65 66 67 68 (9) 69

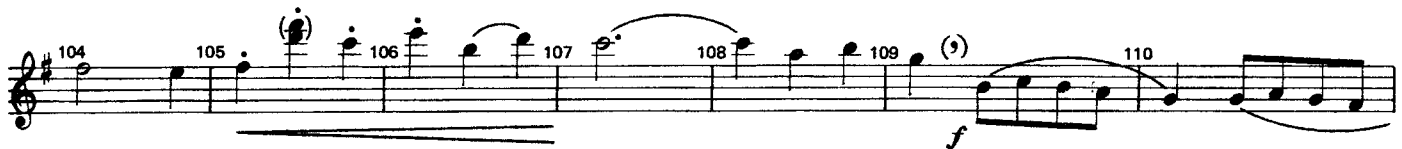
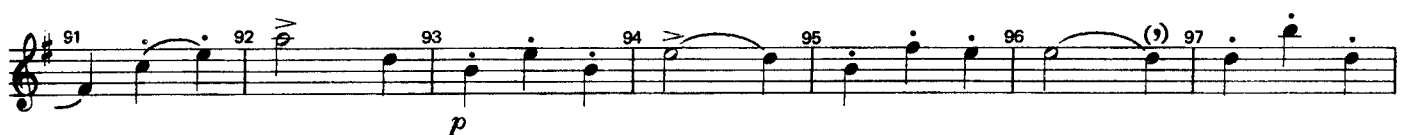

# Allegro Scherzoso

Caesar Cui  
(1835 - 1918)

(M.M.  $\text{♩} = 72$ )  
Allegro

16 *f* 17 *mp* 18 19 20 *p*

21 *p* 22 23 24 *p* 25

26 27 28 29 30 31 *p*

32 33 34 35 36 37

60 61 62 63 64

Semplice (♩ = 52)

65 66 67 68 (9)

*p*

69 70 71 72

*p*

73 74 75 76

*p* *f*

77 78 79 80

*p*

81 82 83 84

Tempo primo (♩ = 72)

85 86 87 88 89 90

*mf*

*p*

91 92 93 94 95 96

*p*

(9)

97 98 99 100 101 102

*p*

103 104 105 106 107 108

*p*

109 110 111 112 113

*f*

*mf*

*f*

*mf*

114 115 116 117 118

*mf*

*mf*

119 120 121 122 123

3 4 3 4 1 2 3 1 2 3 1 3 4

124 125 126 127 128

*f* *mf*

129 130 131 132 133

*mf* *p*

134 135 136 137 138 139

*p* *pp*